

Violine 1 ----- Telemann, Concerto in la minore

1 GRAVEMENT

1 4/4 G4 A4 B4 C5 B4 A4 G4 F4 B3 A3 G3 F3 trill

5 trill F3 G3 A3 B3 A3 G3 F3 E3 D3 C3 B2 A2 G2 F2 E2 D2 trill

9 C3 B2 A2 G2 F2 E2 D2 C2 10 F2 E2 D2 C2 11-17 whole rests

18 B2 A2 G2 F2 E2 D2 C2 B1 A1 G1 F1 E1 D1 C1 B0 A0 trill

22 G0 F0 E0 D0 C0 B0 A0 G0 F0 E0 D0 C0 B0 A0 G0 F0 trill

26 E0 D0 C0 B0 A0 G0 F0 E0 27 A0 G0 F0 E0 28-34 whole rests

35 D0 C0 B0 A0 G0 F0 E0 D0 C0 B0 A0 G0 F0 E0 D0 C0 trill

39 trill B0 A0 G0 F0 E0 D0 C0 B0 A0 G0 F0 E0 D0 C0 B0 A0 G0 F0 E0 D0 trill

44 45 G0 F0 E0 D0 C0 B0 A0 G0 F0 E0 D0 C0 B0 A0 G0 F0 E0 D0 C0 B0 A0 G0 F0 E0 trill

50

⋮

Tutti

Telemann violine 1 vissement

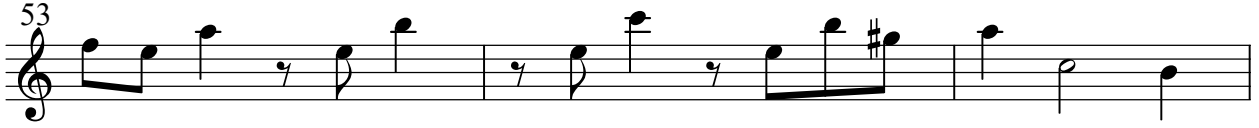

Telemann - Violine 1 - Largement

25

...

Telemann - Violine I -- Vivement

