

FLAUTO II ----- Telemann, Concerto in la minore

1 GRAVEMENT

4/4

6

11

16 *tr* Tutti

21 *tr*

26 *tr* Soli

32 *tr* Tutti

37

42 Tutti

47

Telemann Flauto 2 Vistement

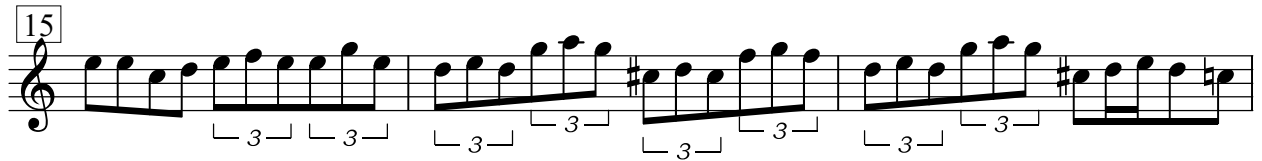
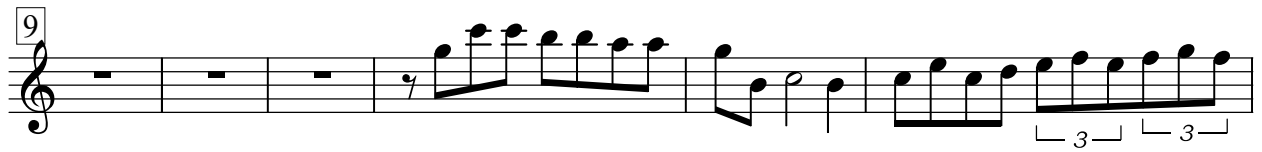

36

40

44

47

50

56

Telemann - Flauto 2 - Largement

Telemann -- Flauto II -- Vivement

